

# Bugsy Malone Costumes

**All actors must get appropriate character shoes. No sneakers!**

**Bugsy Malone:** A defined pinstripe suit (charcoal or black) with white tie. The fedora can be white (as shown) or black but he won't wear it the whole time.





**Blousey Brown:** A frumpy manilla women's dress with coat with a sunflower hat. In this picture, she has on a light green collared shirt. Two suggestions below. Blousey can wear a brighter (flapper) dress later in the show if she wants



**Fat Sam and Fat Sam's Gang:** Fat Sam - In a 3 piece suit with bow tie. Something colorful and offbeat is best (not just a plain black or grey suit.) In the picture below, Fat Sam is wearing a checkered jacket. He will need a matching fedora with his gang. Fat Sam's Gang - full suits with ties and fedora. Light colors (tan, brown, light grey, etc) The fedoras should match each other or their suits.



simplicity  
**Simplicity Unisex Timelessly Classic I  
Fedora Hat**  
★★★★☆ 151 customer reviews | 11 answered qu  
List Price: \$42.99  
Price: **\$14.99** ✓Prime  
You Save: \$28.00 (65%)  
Color: Black

 \$14.99 ✓Prime	 \$14.99 ✓Prime	 \$14.99 ✓Prime
 \$14.99 ✓Prime	 \$14.99 ✓Prime	 \$9.99

**Tallulah and Grand Slam Girls:** Tallulah - Flapper dress that is very similar to the grand slam girls, but red instead of pink. She can also have a different set of pearls or feather to set her apart. Grand Slam Girls - In pink matching flapper dresses, feather hair piece, character shoes with small 1"ish heel, pearls, black stockings. **Parents** (of Grand Slam Girls) can get together and pick their favorite dress and send to Mr. A for approval. Examples below!



Back to search results for "flapper dress pink"



PrettyGuide  
**PrettyGuide Women Sequin Fringe 1920s Flapper Inspired Party Latin Dress**  
 ★★★★★ 55 customer reviews

List Price: \$132.99  
 Price: **\$24.45 - \$32.99** Prime & FREE Returns on some sizes and colors. [Details](#)  
 Sale: Lower price available on select options

Fit: As expected (81%)

Size:  
 Select Size Chart

Color: Pink



Material: polyester  
 Available size: these the have the same pattern with front



KAYAMIYA  
**KAYAMIYA Women's 1920S Sequin Paisley Pattern Tiered Tassel Gatsby Flapper Dress**  
 ★★★★★ 104 customer reviews

List Price: \$98.00  
 Price: **\$33.99** Prime & FREE Returns on some sizes and colors. [Details](#)  
 Sale: Lower price available on select options

Fit: As expected (56%)

Size:  
 Select Size Chart

Color: Charming Purple



100% Polyester  
 About size: The size in the dress is China size. There is no XS in China size. So when you order a XS, the size tag in the dress is S, order S will receive a M tag



Anna-Kaci

**Anna-Kaci Women's S/M Fit Sequined and Fringed 1920s Flapper Inspired Dress**  
 ★★★★★ 88 customer reviews

Price: \$32.90  
 Sale: **\$18.88** Prime & Free Returns. [Details](#)  
 You Save: \$14.02 (43%)

Fit: As expected (67%)

Color: Red



In Stock.

Want it Tuesday, Jan. 19? Order within 22 hrs and choose One-Day Shipping at checkout. [Details](#)

**Dandy Dan and Dandy Dan's Gang:** Dandy Dan - Black suit, black shirt, red bow tie, matching fedora.

Dandy Dan's Gang - Black suit, white shirts, solid color ties (all blue, all red, all grey, etc) and matching fedora



**Fizzy:** Fizzy is a janitor at the club. He'll be in overalls and a flat cap

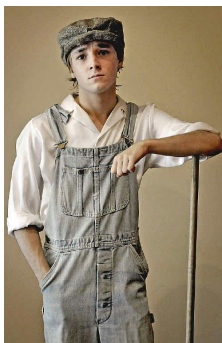

**Lena and Lena's Chorus:** Lena - Lena is a diva. She needs a really over the top loud dress that looks like a million bucks (maybe some fur?). Below are suggestions, if you have your own ideas, run it by Mr. A. Lena's Chorus - Students will have to coordinate flapper dresses that match stylistically but differ with color. **Please see Grand Slam Girl flapper dresses above.**



PrettyGuide

### PrettyGuide Women 1920's Vintage Beads Sequin Crisscross Fringe Hem Flapper Dress

★★★★☆ 10 customer reviews

List Price: \$135.00

Price: **\$22.49 - \$32.99** ✓Prime & FREE Returns on some sizes and colors. [Details](#)

Sale: Lower price available on select options

Fit: As expected (81%) ▾

Size:

Select ▾ [Size Chart](#)

Color: Gold



Material: polyester

**Down and Outs/Ensemble:** The down and outs are representative of the great depression era people. They should look ragged, dirty and unkempt. No bright colors. Stains and rips are ok (within reason). Untucked is fine too.



**Splurge Attendant; Long white lab coats**



**Ensemble Stand Outs/Chorus**

**Oscar De Velt:** Suggestions below -



**Louella:** Pretty, high-end 1920s dress.



**Waitress:** Suggestion below



**Butler:** Suggestion below



**Marbini:** Typical magician with top hat



**Radio Announcer and Juggler:** Announcer - Bland colored blazer or coat. Juggler - Something colorful!



**Paper Girl and Snake Charmer:** Papergirl - Think Newsies! Needs a mail bag and flat cap. Snake charmer - Must get a fake snake (stuffed animal or plastic will work)



**Ventriloquist and Dummy:** Have to match *exactly* (right down to the hair style)



**Pop Becker:** Just a dress shirt and dress pants. Can wear a smock over it.



**Opera Singer:** Typical wagnerian opera singer. I have the hat!



**Clipboard Willy (Down and Outs) and Mime**



**Roller Skater:** Really bright obnoxious colors! Can wear knee pads because she'll be falling!

**Soup Kitchen Lady (Down and Outs)**



**Priest and Nuns (Down and Out):**



**Barber:** Suggestion below. If you can't find something like this, any suit or dress shirt with a tie will work



**Flash Frankie:** Nice suit, any color (blue would be best)

**Delivery Guys (Down and Outs):** Same as other down and outs. Think "Newsies"

**Fizzy's Dancer:** A pretty, sleek dress. Can wear your ballet dress as long as it doesn't flare out too much at the hips.